

Patient report

Bio-Rad DATE: 02/12/2020
D-10 TIME: 08:25 AM
S/N: #DJ4I016123 Software version: 4.30-2
Sample ID: 10658518
Injection date 02/12/2020 08:02 AM
Injection #: 3 Method: HbA1c
Rack #: --- Rack position: 3

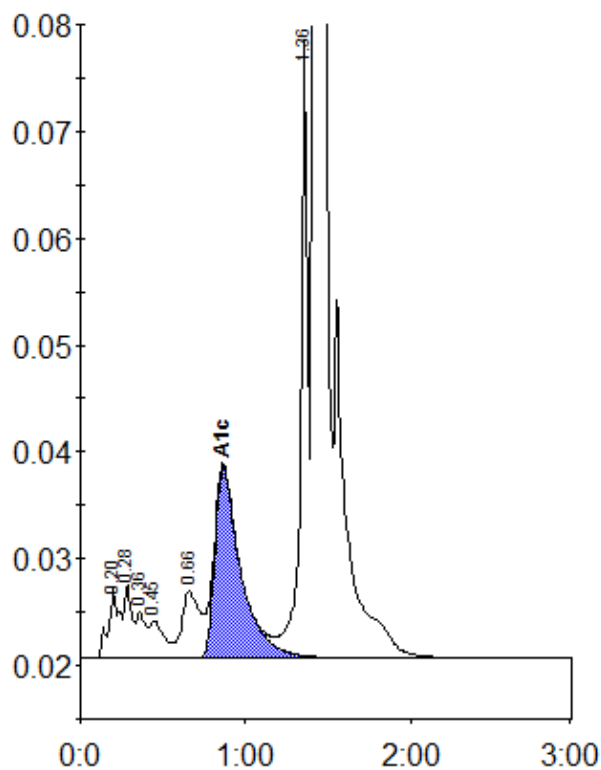

Peak table - ID: 10658518

Peak	R.time	Height	Area	Area %
A1a	0.20	6536	30838	1.2
A1b	0.28	6925	21480	0.8
Unknown	0.36	4287	16191	0.6
F	0.45	3496	21946	0.8
LA1c/CHb-1	0.66	6208	48399	1.9
A1c	0.86	17968	195565	10.2
P3	1.36	58506	177687	6.8
A0	1.42	713145	2098813	80.4
Total Area:	2610920			

Concentration:	%
A1c	10.2